

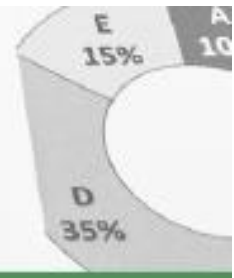

Western Slope Market ANALYSIS



Summary of Market Momentum: 2019 vs. 2018

County	Gross Sales Volume	Number of Transactions	Single Family Average Price	Multi Family Average Price	Residential Median Price	Bank Sales Transactions % of Gross	New Construction % of Gross
DELTA	10.17%	200	22.91%	10.02%	\$237,000	2.50%	6.05%
GARFIELD	-17.00%	285	-6.93%	1.29%	\$345,000	1.75%	8.05%
LA PLATA	-28.34%	293	-0.06%	-7.02%	\$367,000	0.00%	10.05%
MESA	8.55%	1,024	3.51%	14.58%	\$249,500	1.37%	13.06%
MONTROSE	-7.21%	275	-0.85%	-16.58%	\$236,500	0.73%	2.03%
SAN MIGUEL	4.16%	109	-12.67%	22.95%	\$1,293,750	0.00%	8.79%
Method of Comparison:	YR/YR	YTD/YTD	YR/YR	YR/YR	YR/YR	YR/YR	YR/YR

Purchaser Titlement Abstract: 2019

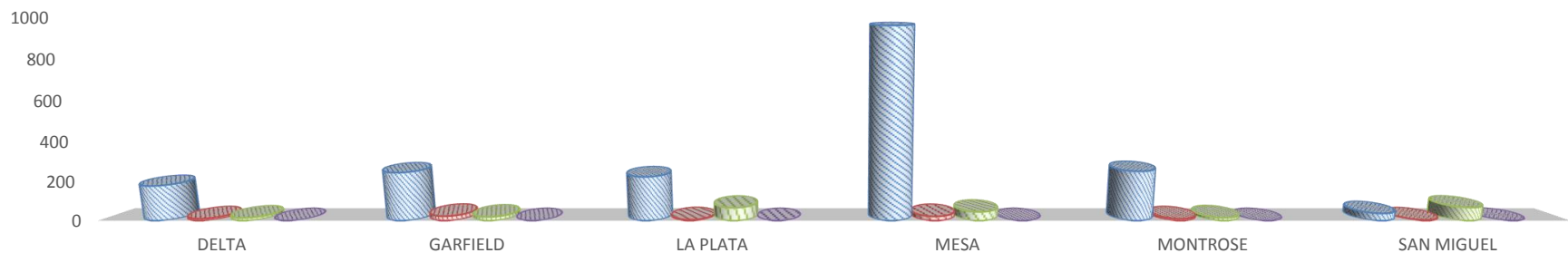

	DELTA	GARFIELD	LA PLATA	MESA	MONTROSE	SAN MIGUEL
Local	176	243	222	957	250	37
Front Range	10	23	5	22	10	4
Out of State: Domestic	14	19	66	45	15	67
International	0	0	0	0	0	1

Compliments of Land Title Guarantee Company Western Slope offices located in Delta, Durango, Glenwood Springs, Grand Junction, Montrose, and Telluride, serving Colorado since 1967.

Copyright © 2018, All Rights Reserved.



Market Comparison: Q1. 2018 - Q1. 2019

County	Overall Trans. Median Price			Average Residential Price			Average Residential Price PSF		
			%			%			%
	Q1. 2018	Q1. 2019	Change	Q1. 2018	Q1. 2019	Change	Q1. 2018	Q1. 2019	Change
DELTA	\$159,000	\$185,000	16.35%	\$217,564	\$293,679	34.99%	\$135.98	\$152.40	12.08%
GARFIELD	\$295,000	\$310,000	5.08%	\$406,748	\$419,576	3.15%	\$205.16	\$219.12	6.80%
LA PLATA	\$328,000	\$305,000	-7.01%	\$439,186	\$432,621	-1.49%	\$238.67	\$242.72	1.70%
MESA	\$215,000	\$239,900	11.58%	\$256,973	\$277,350	7.93%	\$150.17	\$159.12	5.96%
MONTROSE	\$193,000	\$212,000	9.84%	\$263,017	\$274,615	4.41%	\$144.38	\$154.51	7.02%
SAN MIGUEL	\$678,500	\$739,000	8.92%	\$1,482,789	\$1,390,805	-6.20%	\$687.20	\$661.42	-3.75%

County	Number of Transactions			Number of Bank Sales			Number of New Unit Sales		
			%			%			%
	Q1. 2018	Q1. 2019	Change	Q1. 2018	Q1. 2019	Change	Q1. 2018	Q1. 2019	Change
DELTA	225	200	-11.11%	7	5	-28.57%	4	8	100.00%
GARFIELD	354	285	-19.49%	2	5	150.00%	13	16	23.08%
LA PLATA	378	289	-23.54%	10	0	-100.00%	25	25	38.16%
MESA	1162	1024	-11.88%	14	14	0.00%	105	122	16.19%
MONTROSE	305	275	-9.84%	7	2	-71.43%	26	21	-19.23%
SAN MIGUEL	96	85	-11.46%	0	0	0.00%	8	3	-62.50%

Please Note: Interval Unit transactions are not included in this Qtr./Qtr. Summary. All other transactions are utilized.

Compliments of Land Title Guarantee Company Western Slope offices located in Delta, Durango, Glenwood Springs, Grand Junction, Montrose, and Telluride, serving Colorado since 1967.



Colorado Ski Resort Real Estate Summary: 2013 - 2019

■ YTD: 2019 ■ 2018 ■ 2017 ■ 2016 ■ 2015 ■ 2014 ■ 2013

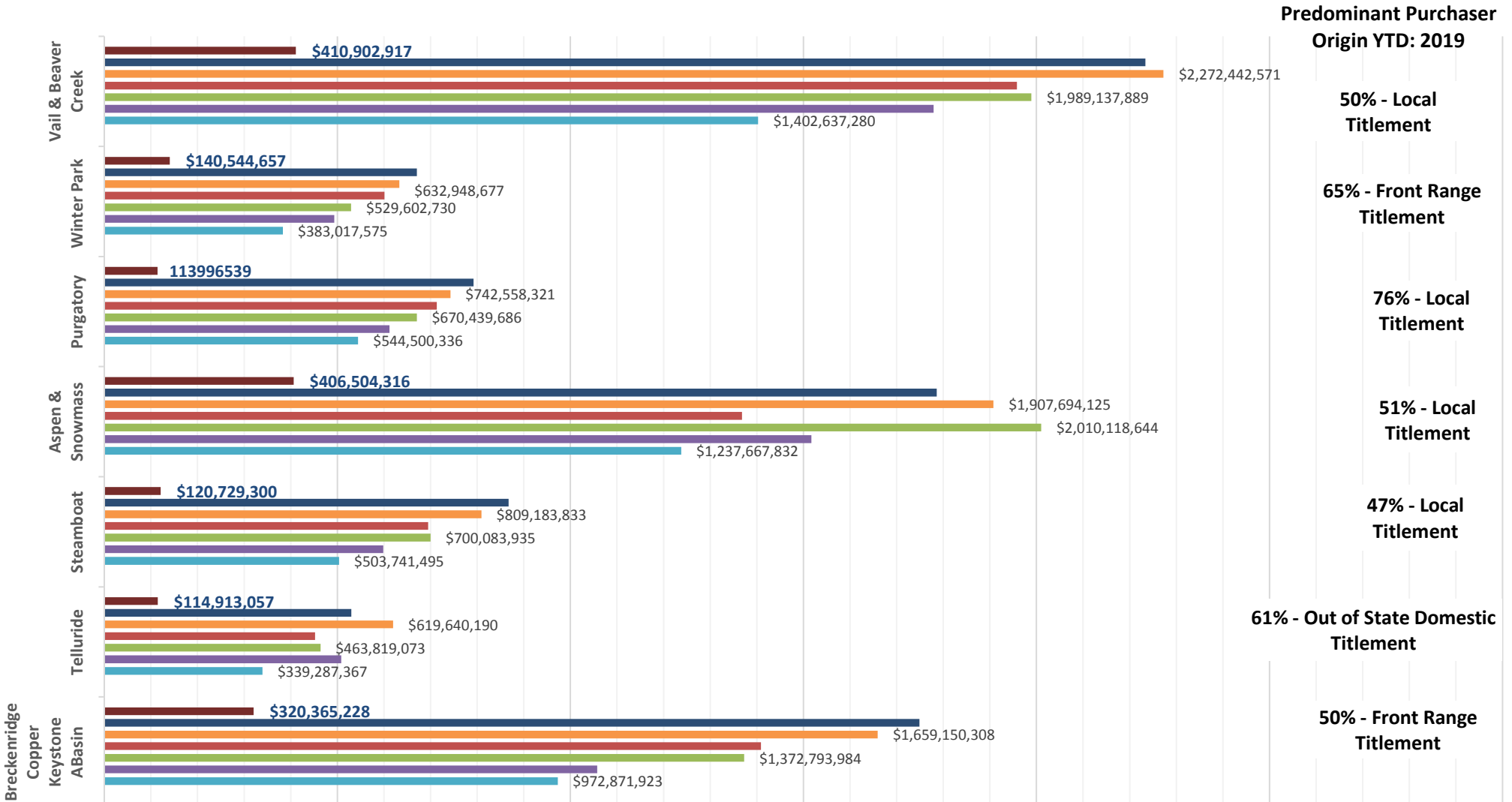

Compliments of Land Title Guarantee Company mountain offices located in Aspen, Avon, Basalt, Breckenridge, Dillon, Durango, Eagle, Frisco, Glenwood Springs, Steamboat Springs, Telluride, Vail & Winter Park., serving Colorado since 1967.

Copyright © 2018, All Rights Reserved.



Gross Sales Transaction Summary: All Transactions Recorded from 2008 - 2019

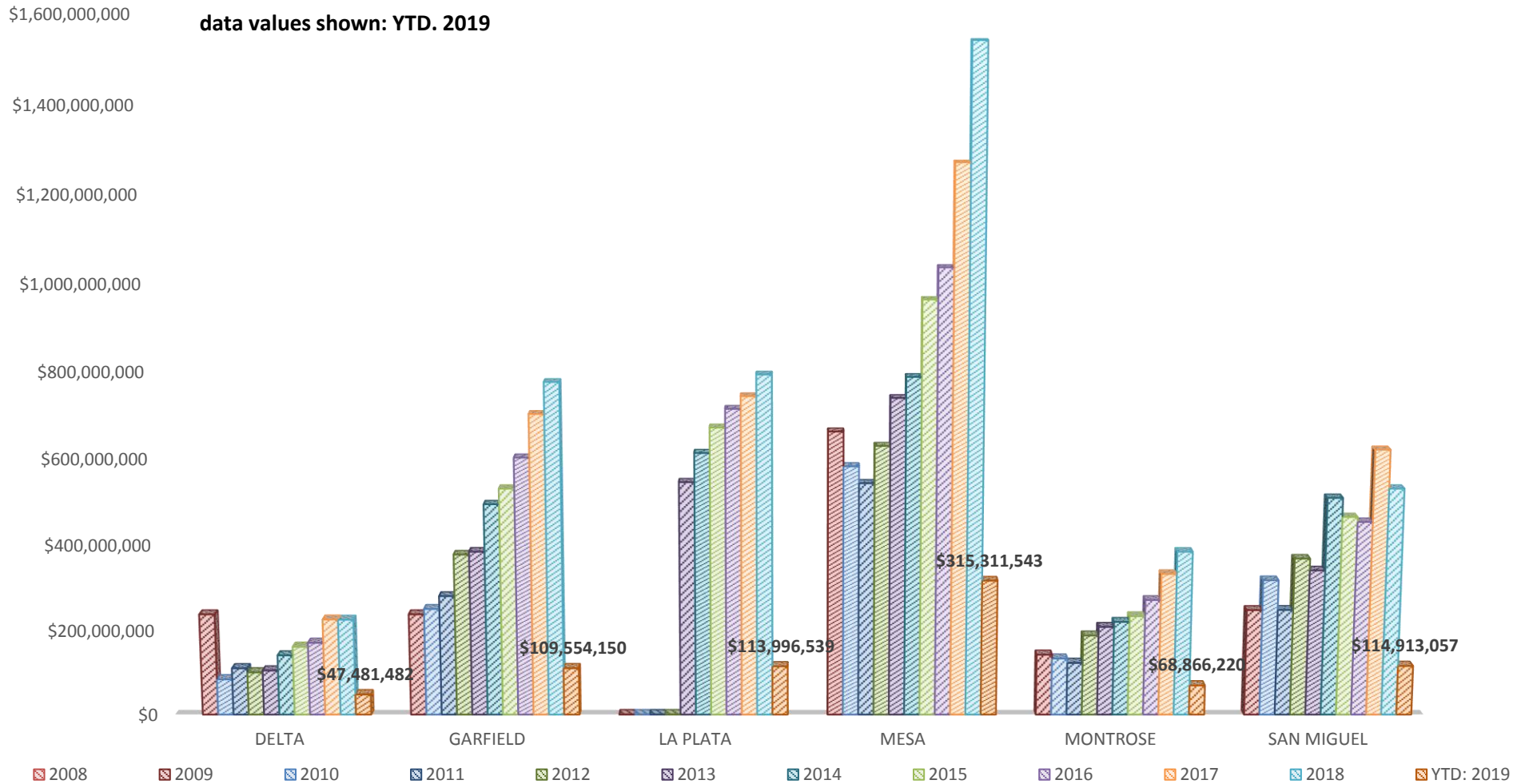

Compliments of Land Title Guarantee Company Western Slope offices located in Delta, Durango, Glenwood Springs, Grand Junction, Montrose, and Telluride, serving Colorado since 1967.

Copyright © 2018, All Rights Reserved.

Number of Recorded Sales Transactions by County: 2012 - 2019

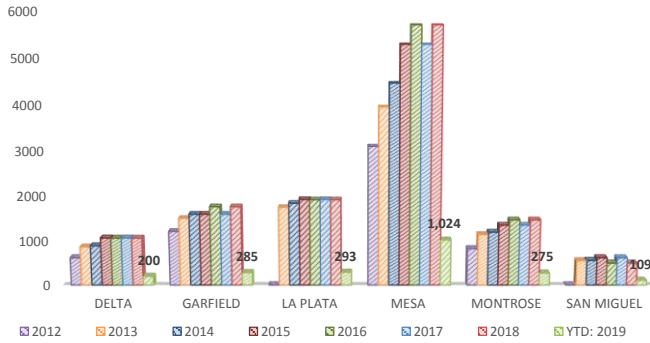

2019 vs. 2018 Average Price Per Square Foot Sales Summary: Single Family and Multi-Family Property Types

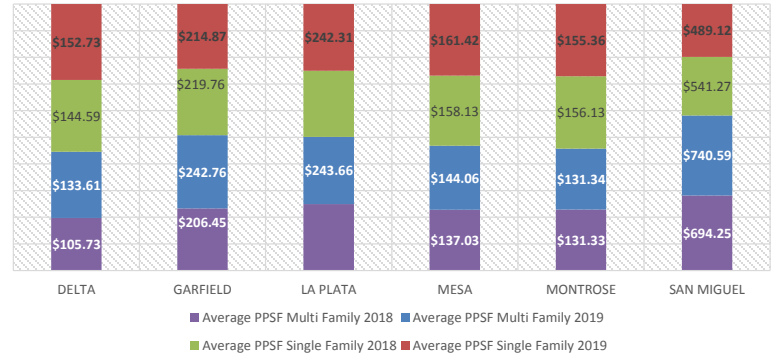

Average Sales Price for Single Family Residences by County: 2013 - 2019

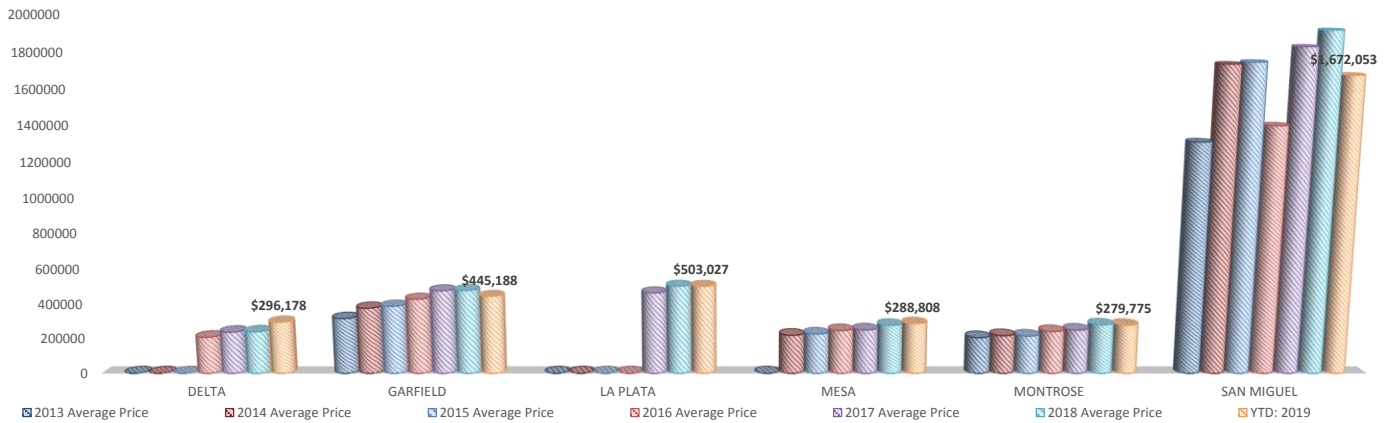

Average Sales Price for Multi-Family Residences by County: 2013 - 2019

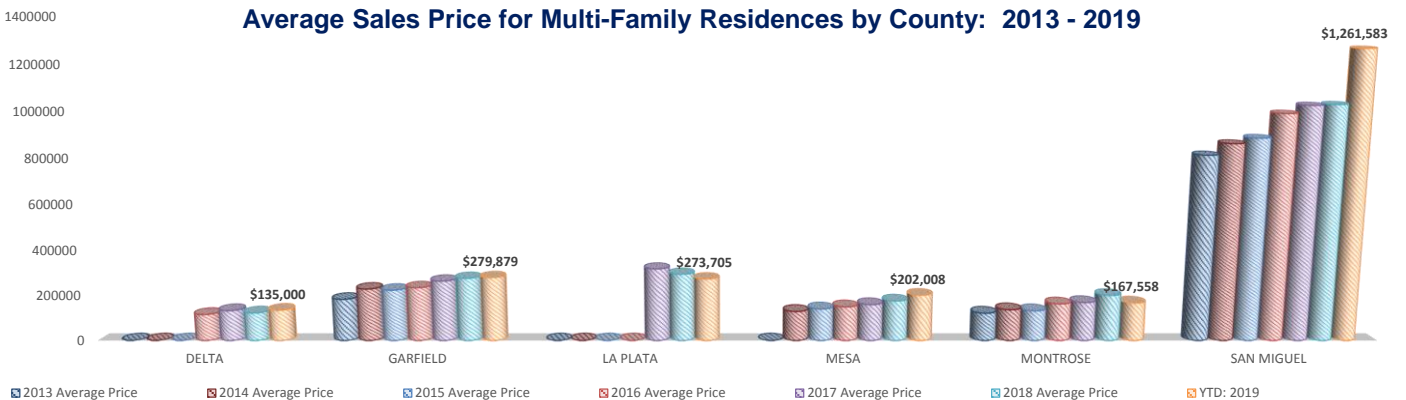



Transaction Detail Analysis

Number of Transactions: Overall number of transactions shows each county's percentage of the total gross volume transacted.

County	# Trans. 2019	% Overall # Trans. 2019	# Trans. 2018	% Overall # Trans. 2018	# Trans. 2017	% Overall # Trans. 2017	# Trans. 2016	% Overall # Trans. 2016	# Trans. 2015	% Overall # Trans. 2015	% of Total Trans. 2019 vs. 2018
DELTA	200	8.15%	1,064	8.57%	1,067	9.00%	892	8.46%	867	8.46%	-81.20%
GARFIELD	285	13.84%	1,767	14.24%	1,600	13.50%	1,600	15.17%	1,508	15.43%	-83.87%
LA PLATA	293	13.80%	1,922	15.49%	1,929	16.30%	1,843	17.47%	1,733	17.83%	-84.76%
MESA	1,024	48.84%	5,888	48.32%	5,279	44.55%	4,437	42.25%	3,846	40.36%	-81.99%
MONTE ROSE	278	12.95%	1,472	11.96%	1,285	11.44%	1,197	11.30%	1,146	11.72%	-81.32%
SAN MIGUEL	109	4.99%	499	4.02%	619	5.22%	569	5.31%	556	5.69%	-78.16%
Grand Total:	2,186	100.00%	12,410	100.00%	11,849	100.00%	10,549	100.00%	9,776	100.00%	-82.39%

Single Family Average Price Index: Gross number of transactions shows the percentage of Gross Volume Transactions across

County	Average Price 2019	Rank: 2019	# Trans. 2019	% Gross % Trans. 2019	Average Price 2018	# Trans. 2018	% Gross % Trans. 2018	Average Price 2017	# Trans. 2017	% Gross % Trans. 2017	Average Price 2016	# Trans. 2016	% Gross % Trans. 2016	Avg. Price % Change 2019 vs. 2018
DELTA	\$296,178	5	127	63.00%	\$240,981	693	65.3%	\$238,830	734	68.7%	\$238,830	734	68.7%	22.91%
GARFIELD	\$445,188	3	180	63.16%	\$478,344	1075	69.84%	\$477,024	932	58.25%	\$477,024	932	58.25%	-4.93%
LA PLATA	\$500,927	2	149	90.80%	\$503,312	533	53.12%	\$464,700	620	50.29%	\$464,700	620	50.29%	-0.96%
MESA	\$288,808	5	697	68.07%	\$279,914	4,065	71.49%	\$252,234	3,844	74.71%	\$252,234	3,844	74.71%	3.51%
MONTE ROSE	\$279,375	6	186	68.80%	\$382,181	939	63.79%	\$351,466	889	65.81%	\$351,466	889	65.81%	-4.85%
SAN MIGUEL	\$167,053	1	17	15.60%	\$1,914,672	128	25.65%	\$1,825,477	137	22.15%	\$1,825,477	137	22.15%	-12.67%

Multi Family Average Price Index: Gross number of transactions shows the percentage of Gross Volume Transactions across

County	Average Price 2019	Rank: 2019	# Trans. 2019	% Gross % Trans. 2019	Average Price 2018	# Trans. 2018	% Gross % Trans. 2018	Average Price 2017	# Trans. 2017	% Gross % Trans. 2017	Average Price 2016	# Trans. 2016	% Gross % Trans. 2016	Avg. Price % Change 2019 vs. 2018
DELTA	\$135,000	6	2	1.00%	\$122,700	15	1.41%	\$132,944	9	0.84%	\$132,944	9	0.84%	10.02%
GARFIELD	\$279,879	3	33	11.59%	\$276,310	264	14.94%	\$263,918	283	17.89%	\$263,918	283	17.89%	1.29%
LA PLATA	\$273,705	3	66	22.33%	\$294,355	173	17.17%	\$317,632	242	17.22%	\$317,632	242	17.22%	-7.02%
MESA	\$202,808	4	106	19.35%	\$176,305	424	7.40%	\$160,054	387	7.35%	\$160,054	387	7.35%	14.58%
MONTE ROSE	\$167,558	5	9	2.91%	\$200,955	62	2.17%	\$169,382	15	1.85%	\$169,382	15	1.85%	-15.59%
SAN MIGUEL	\$1,261,583	1	37	33.94%	\$1,026,115	170	34.07%	\$1,022,442	215	34.73%	\$1,022,442	215	34.73%	22.95%

Residential Median Price Index: Gross number of transactions shows the percentage of Gross Volume Transactions across

County	Median Price 2019	Median Price 2018	Median Price 2017	Median Price 2016	Median Price 2015	Median Price 2014	Median Price 2013	Median Price 2012	Median Price 2011	Median Price 2010	% Change 2019 vs. 2018
DELTA	\$237,000	\$210,000	\$189,500	\$170,000	N/A	N/A	N/A	N/A	N/A	N/A	12.86%
GARFIELD	\$345,000	\$337,000	\$335,000	\$313,000	\$279,500	\$279,500	\$279,500	\$279,500	\$279,500	\$279,500	2.37%
LA PLATA	\$367,000	\$390,000	\$370,000	N/A	N/A	N/A	N/A	N/A	N/A	N/A	-5.90%
MESA	\$249,500	\$237,500	\$218,000	\$206,500	\$194,800	\$185,000	N/A	N/A	N/A	N/A	5.05%
MONTE ROSE	\$236,000	\$246,000	\$219,000	\$205,140	\$191,500	\$179,804	\$167,450	N/A	N/A	N/A	-1.46%
SAN MIGUEL	\$1,293,750	\$970,000	\$865,000	\$702,500	\$605,000	\$627,500	\$688,750	N/A	N/A	N/A	33.38%

Single Family & Multi Family Average Price Per Square Foot Comparison

County	2019 Average Single Family PPSF	2019 Average Multi Family PPSF	2018 Average Single Family PPSF	2018 Average Multi Family PPSF	2017 Average Single Family PPSF	2017 Average Multi Family PPSF	2016 Average Single Family PPSF	2016 Average Multi Family PPSF	% Change 2019 vs. 2018	% Change 2019 vs. 2018 Multi
DELTA	\$192.73	\$133.61	\$144.49	\$168.73	\$131.43	\$168.35	121.99	98.4	5.93%	26.37%
GARFIELD	\$244.87	\$242.76	\$219.76	\$206.45	\$206.13	\$195.43	\$197.96	\$181.96	-2.23%	17.99%
LA PLATA	\$242.31	\$243.66	\$239.98	\$241.20	\$223.59	\$238.72	N/A	N/A	0.97%	1.02%
MESA	\$161.42	\$144.86	\$156.13	\$137.03	\$142.82	\$126.08	\$132.45	\$115.25	2.83%	5.13%
MONTE ROSE	\$156.36	\$133.34	\$158.13	\$131.33	\$139.14	\$116.52	\$128.56	\$116.24	-0.49%	-0.49%
SAN MIGUEL	\$489.12	\$740.59	\$541.27	\$694.25	\$530.89	\$650.36	\$469.21	\$622.40	-9.03%	6.67%

Number of Bank Sales Transactions

County	# Bank Trans. 2019	% Overall # Trans. 2019	# Bank Trans. 2018	% Overall # Trans. 2018	# Bank Trans. 2017	% Overall # Trans. 2017	# Bank Trans. 2016	% Overall # Trans. 2016	# Bank Trans. 2015	% Overall # Trans. 2015	% of Total Bank Trans. 2019 vs. 2018
DELTA	5	2.50%	23	2.16%	35	3.28%	68	6.37%	N/A	N/A	-78.26%
GARFIELD	6	1.29%	24	1.26%	24	1.29%	61	3.19%	60	5.80%	-73.17%
LA PLATA	0	0.00%	20	1.04%	22	1.14%	N/A	N/A	N/A	N/A	-100.00%
MESA	14	1.27%	74	1.30%	221	4.19%	252	4.77%	292	6.55%	-81.08%
MONTE ROSE	2	0.23%	17	1.15%	27	1.89%	17	1.09%	51	4.26%	-88.24%
SAN MIGUEL	0	0.00%	3	0.05%	5	0.81%	4	0.65%	9	1.81%	-100.00%
Grand Total:	26	1.19%	161	1.30%	299	2.52%	357	3.01%	432	4.96%	-83.83%

New Unit Sales Volume - All Property Types, Calculated by Gross Volume

County	Gross Sales New Const. 2019	% Gross % Trans. 2019	Gross Sales New Const. 2018	% Gross % Trans. 2018	Gross Sales New Const. 2017	% Gross % Trans. 2017	Gross Sales New Const. 2016	% Gross % Trans. 2016	% of Total Developer Trans. 2019 vs. 2018	
DELTA	\$ 2,073,803.00	4.89%	\$6,282.14	0.02%	\$24	0.00%	\$6,464,583	19	2.89%	-100.00%
GARFIELD	\$ 8,823,700.00	8.05%	\$35,069,500	6.2	4.53%	\$32,840,824	71	4.40%	-100.00%	
LA PLATA	\$ 11,011,574.00	10.08%	\$45,789,959	90	5.79%	\$64,972,761	145	9.28%	-100.00%	
MESA	\$ 41,933,825.00	13.00%	\$163,187,500	1510	10.90%	\$136,175,824	448	9.38%	-100.00%	
MONTE ROSE	\$ 6,407,168.00	2.93%	\$36,487,738	122	9.53%	\$27,224,248	89	2.14%	-100.00%	
SAN MIGUEL	\$ 80,405,170.00	0.00%	\$55,442,232	28	12.35%	\$59,546,241	53	14.44%	-100.00%	
Grand Total:	195	80,405,170.00	0.00%	\$352,742,133	836	8.31%	\$340,767,998	806	8.70%	-100.00%

Purchaser Titement Abstract: 2015

County	Local	Front Range	Out of State: Domestic	International	Total Sales	% Local	% Front Range	% Out of State: Domestic	International	% Total Sales
DELTA	N/A	N/A	N/A	N/A	N/A	N/A	N/A	N/A	N/A	N/A
GARFIELD	1,287	62	158	1	1,508	85.24%	4.11%	10.48%	0.07%	100.00%
LA PLATA	N/A	N/A	N/A	N/A	N/A	N/A	N/A	N/A	N/A	N/A
MESA	3,749	71	124	2	3,946	95.01%	1.80%	3.14%	0.05%	100.00%
MONTE ROSE	1,827	35	24	0	1,886	96.48%	3.80%	6.46%	0.00%	100.00%
SAN MIGUEL	203	23	322	8	556	36.51%	4.14%	57.91%	1.44%	100.00%
Grand Total:	6,278	191	678	11	7,158	87.07%	2.87%	9.47%	0.15%	100.00%

Purchaser Titement Abstract: 2016

County	Local	Front Range	Out of State: Domestic	International	Total Sales	% Local	% Front Range	% Out of State: Domestic	International	% Total Sales
DELTA	758	41	13	0	832	84.88%	4.80%	10.45%	0.00%	100.00%
GARFIELD	1,406	60	133	0	1,600	87.88%	3.75%	8.31%	0.00%	100.00%
LA PLATA	N/A	N/A	N/A	N/A	N/A	N/A	N/A	N/A	N/A	N/A
MESA	4,223	77	157	0	4,457	94.75%	1.73%	3.92%	0.00%	100.00%
MONTE ROSE	1,061	40	95	1	1,197	88.64%	3.34%	7.94%	0.08%	100.00%
SAN MIGUEL	233	13	309	6	561	41.43%	2.32%	55.19%	1.57%	100.00%
Grand Total:	6,522	190	684	8	7,814	85.58%	2.43%	8.88%	0.10%	100.00%

Purchaser Titement Abstract: 2017

County	Local	Front Range	Out of State: Domestic	International	Total Sales	% Local	% Front Range	% Out of State: Domestic	International	% Total Sales
DELTA	917	77	73	0	1,067	85.94%	7.22%	6.84%	0.00%	100.00%
GARFIELD	1,407	62	131	0	1,600	87.88%	3.75%	8.19%	0.00%	100.00%
LA PLATA	1,406	38	484	1	1,929	72.89%	1.97%	25.89%	0.05%	100.00%
MESA	4,909	113	167	0	5,279	94.70%	2.14%	3.16%	0.00%	100.00%
MONTE ROSE	1,215	41	95	4	1,355	89.67%	3.03%	7.01%	0.39%	100.00%
SAN MIGUEL	264	29	324	8	625	41.93%	4.30%	51.80%	0.97%	100.00%
Grand Total:	10,198	358	1,284	9	11,849	86.07%	3.02%	10.84%	0.08%	100.00%

Purchaser Titement Abstract: 2018

County	Local	Front Range	Out of State: Domestic	International	Total Sales	% Local	% Front Range	% Out of State: Domestic	International	% Total Sales
DELTA	934	53	76	1	1,064	87.78%	4.98%	7.14%	0.09%	100.00%
GARFIELD	1,517	115	135	0	1,767	85.85%	6.51%	7.64%	0.00%	100.00%
LA PLATA	1,421	443	443	1	1,922	73.93%	23.07%	23.07%	0.00%	100.00%
MESA	5,194	184	306	2	5,686	91.35%	3.24%	5.38%	0.04%	100.00%
MONTE ROSE	1,306	92	114	0	1,472	88.72%	3.33%	7.74%	0.00%	100.00%
SAN MIGUEL	189	29	287	8	493	37.88%	4.91%	57.82%	0.30%	100.00%
Grand Total										



Monthly Gross Volume Transaction Report: All Recorded Transactions

2019	Jan.	Feb.	Mar.	Apr.	May	Jun.	Jul.	Aug.	Sep.	Oct.	Nov.	Dec.	Total by County
DELTA	\$ 20,991,229	\$ 12,460,234	\$ 14,030,919										\$ 47,481,482
GARFIELD	\$ 94,100,000	\$ 25,907,300	\$ 49,486,650										\$ 169,584,160
LA PLATA	\$ 35,062,200	\$ 35,358,653	\$ 43,575,686										\$ 113,996,539
MESA	\$ 97,827,468	\$ 81,961,025	\$ 135,523,500										\$ 315,311,543
MONTEOSE	\$ 19,362,975	\$ 21,186,875	\$ 28,304,270										\$ 68,854,220
SAN MIGUEL	\$ 22,273,35	\$ 39,316,692	\$ 33,289,000										\$ 114,933,027
Grand Total	\$ 235,929,274	\$ 235,929,274	\$ 235,929,274										\$ 770,122,861
2018	Jan.	Feb.	Mar.	Apr.	May	Jun.	Jul.	Aug.	Sep.	Oct.	Nov.	Dec.	Total by County
DELTA	\$ 13,005,600	\$ 11,293,186	\$ 8,801,151	\$ 21,842,462	\$ 20,288,048	\$ 20,288,048	\$ 18,665,132	\$ 24,425,541	\$ 21,423,378	\$ 21,748,246	\$ 15,232,235	\$ 16,108,824	\$ 233,602,724
GARFIELD	\$ 37,390,295	\$ 44,166,214	\$ 50,433,187	\$ 46,048,300	\$ 65,482,260	\$ 102,106,000	\$ 117,818,390	\$ 73,580,600	\$ 57,305,808	\$ 75,983,822	\$ 88,092,494	\$ 46,595,862	\$ 774,929,248
LA PLATA	\$ 48,548,783	\$ 51,286,190	\$ 59,141,685	\$ 63,676,160	\$ 71,188,793	\$ 71,188,793	\$ 71,188,793	\$ 81,153,327	\$ 78,896,211	\$ 78,724,388	\$ 82,488,271	\$ 76,891,726	\$ 922,286,832
MESA	\$ 94,638,200	\$ 82,692,650	\$ 112,847,400	\$ 137,052,604	\$ 146,077,500	\$ 152,771,100	\$ 150,892,500	\$ 147,942,100	\$ 116,007,500	\$ 127,593,673	\$ 98,708,000	\$ 127,659,673	\$ 1,540,656,650
MONTROSE	\$ 25,441,715	\$ 20,679,698	\$ 28,096,206	\$ 33,145,782	\$ 35,145,782	\$ 38,157,240	\$ 43,459,724	\$ 38,157,240	\$ 43,059,181	\$ 33,900,320	\$ 24,866,729	\$ 25,398,400	\$ 382,286,280
SAN MIGUEL	\$ 20,952,600	\$ 32,952,600	\$ 29,789,600	\$ 50,421,600	\$ 50,421,600	\$ 50,421,600	\$ 50,421,600	\$ 50,421,600	\$ 50,421,600	\$ 50,421,600	\$ 50,421,600	\$ 50,421,600	\$ 529,739,200
Grand Total	\$ 248,988,299	\$ 244,679,933	\$ 315,632,629	\$ 300,756,466	\$ 376,066,360	\$ 389,620,912	\$ 446,094,441	\$ 387,682,556	\$ 352,934,368	\$ 386,413,226	\$ 336,611,625	\$ 268,727,176	\$ 4,243,416,723
2017	Jan.	Feb.	Mar.	Apr.	May	Jun.	Jul.	Aug.	Sep.	Oct.	Nov.	Dec.	Total by County
DELTA	\$ 18,901,140	\$ 9,285,945	\$ 16,640,469	\$ 13,762,320	\$ 19,622,096	\$ 26,054,000	\$ 21,584,392	\$ 22,846,621	\$ 17,385,561	\$ 20,998,614	\$ 11,285,147	\$ 26,496,021	\$ 224,424,248
GARFIELD	\$ 75,748,700	\$ 22,891,800	\$ 42,587,000	\$ 47,478,200	\$ 63,824,600	\$ 69,608,700	\$ 89,800,000	\$ 69,608,700	\$ 69,608,700	\$ 43,773,900	\$ 56,017,600	\$ 59,498,400	\$ 701,676,800
LA PLATA	\$ 46,950,697	\$ 35,641,439	\$ 43,513,982	\$ 56,884,995	\$ 76,781,184	\$ 70,187,710	\$ 70,500,340	\$ 78,705,432	\$ 74,313,681	\$ 56,857,315	\$ 60,556,044	\$ 74,019,498	\$ 742,558,321
MESA	\$ 85,263,800	\$ 80,150,391	\$ 93,143,200	\$ 108,118,442	\$ 138,868,064	\$ 140,671,408	\$ 158,112,526	\$ 126,502,422	\$ 116,876,676	\$ 125,416,100	\$ 93,760,600	\$ 80,627,369	\$ 1,297,877,818
MONTROSE	\$ 18,474,498	\$ 16,561,123	\$ 17,633,558	\$ 44,522,770	\$ 45,522,770	\$ 27,023,561	\$ 27,023,561	\$ 26,441,741	\$ 34,288,534	\$ 23,574,343	\$ 28,765,640	\$ 29,751,656	\$ 319,277,656
SAN MIGUEL	\$ 49,730,551	\$ 40,959,877	\$ 49,928,735	\$ 36,874,195	\$ 43,987,374	\$ 48,309,450	\$ 27,533,450	\$ 69,449,896	\$ 79,584,205	\$ 73,058,338	\$ 44,461,752	\$ 73,443,809	\$ 619,460,109
Grand Total	\$ 276,154,974	\$ 216,154,974	\$ 236,466,924	\$ 306,666,924	\$ 366,666,924	\$ 366,666,924	\$ 366,666,924	\$ 366,666,924	\$ 366,666,924	\$ 366,666,924	\$ 366,666,924	\$ 366,666,924	\$ 3,666,666,924
2016	Jan.	Feb.	Mar.	Apr.	May	Jun.	Jul.	Aug.	Sep.	Oct.	Nov.	Dec.	Total by County
DELTA	\$ 9,087,876	\$ 5,535,803	\$ 8,812,298	\$ 12,830,456	\$ 16,348,317	\$ 21,228,079	\$ 19,328,356	\$ 15,228,458	\$ 17,301,971	\$ 16,902,293	\$ 13,806,233	\$ 13,022,220	\$ 169,420,664
GARFIELD	\$ 29,488,700	\$ 27,834,800	\$ 27,834,800	\$ 27,834,800	\$ 27,834,800	\$ 27,834,800	\$ 27,834,800	\$ 27,834,800	\$ 27,834,800	\$ 27,834,800	\$ 27,834,800	\$ 27,834,800	\$ 332,556,800
LA PLATA	\$ 41,396,457	\$ 38,792,643	\$ 48,398,640	\$ 49,284,844	\$ 49,189,727	\$ 76,716,030	\$ 71,787,651	\$ 88,089,581	\$ 69,699,842	\$ 68,648,921	\$ 63,480,669	\$ 49,468,368	\$ 713,740,287
MESA	\$ 49,366,500	\$ 49,366,500	\$ 49,366,500	\$ 49,366,500	\$ 49,366,500	\$ 49,366,500	\$ 49,366,500	\$ 49,366,500	\$ 49,366,500	\$ 49,366,500	\$ 49,366,500	\$ 49,366,500	\$ 592,438,500
MONTROSE	\$ 10,959,665	\$ 13,056,948	\$ 13,056,948	\$ 21,580,251	\$ 25,586,424	\$ 25,586,424	\$ 25,586,424	\$ 25,586,424	\$ 25,586,424	\$ 25,586,424	\$ 25,586,424	\$ 25,586,424	\$ 312,887,552
SAN MIGUEL	\$ 8,748,245	\$ 30,771,850	\$ 24,915,260	\$ 26,881,089	\$ 30,778,738	\$ 37,154,945	\$ 28,316,999	\$ 51,169,023	\$ 50,073,400	\$ 57,749,624	\$ 60,872,483	\$ 68,391,361	\$ 622,244,801
Grand Total	\$ 174,248,466	\$ 174,248,466	\$ 174,248,466	\$ 174,248,466	\$ 174,248,466	\$ 174,248,466	\$ 174,248,466	\$ 174,248,466	\$ 174,248,466	\$ 174,248,466	\$ 174,248,466	\$ 174,248,466	\$ 1,742,484,666
2015	Jan.	Feb.	Mar.	Apr.	May	Jun.	Jul.	Aug.	Sep.	Oct.	Nov.	Dec.	Total by County
DELTA	\$ 7,253,020	\$ 6,635,770	\$ 13,753,708	\$ 17,497,037	\$ 14,984,782	\$ 16,933,691	\$ 15,901,300	\$ 14,738,919	\$ 16,665,736	\$ 14,391,872	\$ 11,314,516	\$ 10,023,366	\$ 160,154,234
GARFIELD	\$ 23,989,400	\$ 22,399,400	\$ 23,398,800	\$ 23,398,800	\$ 23,398,800	\$ 23,398,800	\$ 23,398,800	\$ 23,398,800	\$ 23,398,800	\$ 23,398,800	\$ 23,398,800	\$ 23,398,800	\$ 282,887,200
LA PLATA	\$ 35,368,840	\$ 35,368,840	\$ 35,368,840	\$ 35,368,840	\$ 35,368,840	\$ 35,368,840	\$ 35,368,840	\$ 35,368,840	\$ 35,368,840	\$ 35,368,840	\$ 35,368,840	\$ 35,368,840	\$ 424,426,160
MESA	\$ 46,871,731	\$ 45,005,875	\$ 58,681,598	\$ 83,264,874	\$ 83,264,874	\$ 110,909,751	\$ 110,909,751	\$ 84,686,115	\$ 72,274,686	\$ 74,125,055	\$ 62,188,645	\$ 49,326,141	\$ 962,434,679
MONTROSE	\$ 9,815,008	\$ 11,686,039	\$ 23,228,168	\$ 17,206,215	\$ 22,672,716	\$ 22,846,027	\$ 27,410,614	\$ 19,200,215	\$ 23,046,999	\$ 16,657,600	\$ 17,449,769	\$ 19,351,484	\$ 231,695,007
SAN MIGUEL	\$ 21,138,323	\$ 20,461,000	\$ 20,461,000	\$ 21,452,127	\$ 21,452,127	\$ 21,452,127	\$ 21,452,127	\$ 21,452,127	\$ 21,452,127	\$ 21,452,127	\$ 21,452,127	\$ 21,452,127	\$ 259,023,200
Grand Total	\$ 143,338,600	\$ 139,726,988	\$ 139,726,988	\$ 139,726,988	\$ 139,726,988	\$ 139,726,988	\$ 139,726,988	\$ 139,726,988	\$ 139,726,988	\$ 139,726,988	\$ 139,726,988	\$ 139,726,988	\$ 1,433,386,000
2014	Jan.	Feb.	Mar.	Apr.	May	Jun.	Jul.	Aug.	Sep.	Oct.	Nov.	Dec.	Total by County
DELTA	Please See Yearly Total for Delta County												
GARFIELD	Please See Yearly Total for Garfield County												
LA PLATA	Please See Yearly Total for La Plata County												
MESA	Please See Yearly Total for Mesa County												
MONTROSE	Please See Yearly Total for Montrose County												
SAN MIGUEL	Please See Yearly Total for San Miguel County												
Grand Total	\$ 143,338,600	\$ 139,726,988	\$ 139,726,988	\$ 139,726,988	\$ 139,726,988	\$ 139,726,988	\$ 139,726,988	\$ 139,726,988	\$ 139,726,988	\$ 139,726,988	\$ 139,726,988	\$ 139,726,988	\$ 1,433,386,000
2013	Jan.	Feb.	Mar.	Apr.	May	Jun.	Jul.	Aug.	Sep.	Oct.	Nov.	Dec.	Total by County
DELTA	Please See Yearly Total for Delta County												
GARFIELD	Please See Yearly Total for Garfield County												
LA PLATA	Please See Yearly Total for La Plata County												
MESA	Please See Yearly Total for Mesa County												
MONTROSE	Please See Yearly Total for Montrose County												
SAN MIGUEL	Please See Yearly Total for San Miguel County												
Grand Total	\$ 143,338,600	\$ 139,726,988	\$ 139,726,988	\$ 139,726,988	\$ 139,726,988	\$ 139,726,988	\$ 139,726,988	\$ 139,726,988	\$ 139,726,988	\$ 139,726,988	\$ 139,726,988	\$ 139,726,988	\$ 1,433,386,000
2012	Jan.	Feb.	Mar.	Apr.	May	Jun.	Jul.	Aug.	Sep.	Oct.	Nov.	Dec.	Total by County
DELTA	Please See Yearly Total for Delta County												
GARFIELD	Please See Yearly Total for Garfield County												
LA PLATA	Please See Yearly Total for La Plata County												
MESA	Please See Yearly Total for Mesa County												
MONTROSE	Please See Yearly Total for Montrose County												
SAN MIGUEL	Please See Yearly Total for San Miguel County												
Grand Total	\$ 143,338,600	\$ 139,726,988	\$ 139,726,988	\$ 139,726,988	\$ 139,726,988	\$ 139,726,988	\$ 139,726,988	\$ 139,726,988	\$ 139,726,988	\$ 139,726,988	\$ 139,726,988	\$ 139,726,988	\$ 1,433,386,000
2011	Jan.	Feb.	Mar.	Apr.	May	Jun.	Jul.	Aug.	Sep.	Oct.	Nov.	Dec.	Total by County
DELTA	Please See Yearly Total for Delta County												
GARFIELD	Please See Yearly Total for Garfield County												
LA PLATA	Please See Yearly Total for La Plata County												
MESA	Please See Yearly Total for Mesa County												
MONTROSE	Please See Yearly Total for Montrose County												
SAN MIGUEL	Please See Yearly Total for San Miguel County												
Grand Total	\$ 143,338,600	\$ 139,726,988	\$ 139,726,988	\$ 139,726,988	\$ 139,726,988	\$ 139,726,988	\$ 139,726,988	\$ 139,726,988	\$ 139,726,988	\$ 139,726,988	\$ 139,726,988	\$ 139,726,988	\$ 1,433,386,000
2010	Jan.	Feb.	Mar.	Apr.	May	Jun.	Jul.	Aug.	Sep.	Oct.	Nov.	Dec.	Total by County
DELTA	Please See Yearly Total for Delta County												
GARFIELD	Please See Yearly Total for Garfield County												
LA PLATA	Please See Yearly Total for La Plata County												
MESA	Please See Yearly Total for Mesa County												
MONTROSE	Please See Yearly Total for Montrose County												
SAN MIGUEL	Please See Yearly Total for San Miguel County												
Grand Total	\$ 143,338,600	\$ 139,726,988	\$ 139,726,988	\$ 139,726,988	\$ 139,726,988	\$ 139,726,988	\$ 139,726,988	\$ 139,726,988	\$ 139,726,988	\$ 139,726,988	\$ 139,726,988	\$ 139,726,988	\$ 1,433,386,000
2009	Jan.	Feb.	Mar.	Apr.	May	Jun.	Jul.	Aug.	Sep.	Oct.	Nov.	Dec.	Total by County
DELTA	Please See Yearly Total for Delta County												
GARFIELD	Please See Yearly Total for Garfield County												
LA PLATA	Please See Yearly Total for La Plata County												
MESA	Please See Yearly Total for Mesa County												
MONTROSE	Please See Yearly Total for Montrose County												
SAN MIGUEL	Please See Yearly Total for San Miguel County												
Grand Total	\$ 143,338,600	\$ 139,726,988	\$ 139,726,988	\$ 139,726,988	\$ 139,726,988	\$ 139,726,988	\$ 139,726,988	\$ 139,726,988	\$ 139,726,988	\$ 139,726,988	\$ 139,726,988	\$ 139,726,988	\$ 1,433,386,000
2008	Jan.	Feb.	Mar.	Apr.	May	Jun.	Jul.	Aug.	Sep.	Oct.	Nov.	Dec.	Total by County